RENTAL EQUIPMENT | CATERING & REFRIGERATION

LOWE

WORLDWIDE RENTAL SPECIALISTS

Worldwide Rental Specialists In Refrigeration, Catering Equipment & Temporary Kitchens

EMAIL
mail@lowerental.com

CALL
+44 (0)28 9260 4619

LOWE RENTAL HAS 40 YEARS EXPERIENCE IN EQUIPMENT SALES AND RENTAL.

We were founded in Northern Ireland in 1977 and have grown to become the world's leading refrigeration, catering equipment and temporary kitchen rental company.

At Lowe Rental we service all major food exhibitions, events, retailers and food producers with rental solutions and equipment sales through our strategically placed offices.

From Beijing to Boston, Berlin to Belfast, we can service all your rental equipment needs in refrigeration, catering equipment and temporary kitchen rental.

At Lowe Rental we have an extensive and growing range of commercial display and catering equipment available, and our reputation for providing quality solutions to our customers is world renowned.

Our global sourcing and manufacturing ensures that we are always competitive and adaptable to local market conditions. This allows us to fulfil the needs of both the individual customer and large corporate brands.

All of this makes us your ideal rental partner.

CONTENTS

Refrigeration
Display Chillers 04-11
Wine Chillers 12
Storage Chillers 13-14
Display Freezers 14-19
Storage Freezers 19

Catering
Electrical Cookers, Ovens & Grill Ranges 20-23
Gas Cookers & Grill Ranges 25-27
Extractors 28
Cooking Equipment 28-33
Hot Holding Equipment 33-35
Preparation Equipment 35-37
Coffee & Drinks 37-39
Tables & Sinks 39-40
Dish / Glass Washers 41
Gas Cooking Accessories 42

Kitchen & Hub Rental
Temporary Kitchen Rentals 43
LOWE Rental Chef Hub 44

Modular Cold Rooms
LOWE Cold Rooms 45-47

Dimensions (WxDxH) .....
Voltage / Watt .....
El. Plug .....
El. Consumption (KW) .....
Gas Connection .....
Gas Consumption (KW) .....
Water Inlet / Drain .....
Volume .....
Display Area .....

Dairy .....
Cakes .....
Meats .....
Seafood .....
Drinks .....

All measurements are in millimetre. Product dimensions & image may vary if stock is replaced after being discontinued.

It is the hirer's responsibility to protect the equipment against an environmental damage such as frost and water damage.

Chillers

Serve-Over Counter - A series

Refrigerated Display Counter					
CODE		A1	A2	A3	A4
	Dimensions (WxDxH)	1285x955x1270	1890x955x1270	2485x955x1270	3090x955x1270
	Watts	750	1000	1500	1272
	Volume (L)	140	170	227	-
	Display Area	0.83m²	1.25m²	1.65m²	-

Italian design fan assisted serve-over counter with under storage.

- Fan assisted cooling
- Refrigerated under-counter storage
- Temperature display
- Internal illumination
- Ice trays available
- Stainless steel back shelf
- Temperature -1...+7 °C

Low Glass Display (LGD)

Refrigerated Display Counter				
CODE		LGD1	LGD2	LGD3
	Dimensions (WxDxH)	1285x955x970	1890x955x970	2485x955x970
	Watts	750	1000	1500
	Volume (L)	140	170	227
	Display Area	0.83m²	1.25m²	1.65m²

Italian design fan assisted serve-over counter with under storage and low glass

- Static cooling
- Automatic defrost
- Fully automatic operation
- Temperature display
- No light
- Refrigerated under storage
- Temperature: -1...+7 °C

Serve-Over Counter - B Series

Refrigerated Display Counter			
CODE		B1 & B2	B3 & B4
	Dimensions (WxDxH)	B1 - 1340x1170x1325 B2 - 1930x1170x1325	B3 - 2545x1170x1325 B4 - 3140x1170x1325
	Watts	B1 - 500 B2 - 1000	B3 - 1500 B4 - 2000
	Volume (L)	-	-
	Display Area	B1 -1.02m² B2 -1.53m²	B3 -2.04m² B4 -2.55m²

Italian design fan assisted serve-over counter with under storage and hydraulic hinge system for front curved glass

- Fan assisted cooling with low velocity fans
- Large stainless steel display deck
- Electromechanical controller
- Curved front glass with hydraulic hinge system
- Internal illumination
- Refrigerated under storage
- Temperature: -1...+5°C

All measurements are in millimetre. Product dimensions & image may vary if stock is replaced after being discontinued.

Chillers

Serve-Over Corner Counter

Refrigerated Display Counter		
CODE		B Corner
	Dimensions (WxDxH)	1970x1070x1345
	Watts	500
	Volume (L)	-
	Display Area	0.84m²

Italian design fan assisted serve-over corner section with hydraulic hinge–system for front curved glass

- Curved front glass with hydraulic hinge system
- Fan assisted cooling with low velocity fans
- Electromechanical controller
- Internal illumination
- 135˚ degree corner
- Large stainless steel display deck
- Ice trays available
- Temperature: 0...+6˚C

Fish Counter

Refrigerated Fish Display Counter				
CODE		FISH15	FISH20	FISH30
	Dimensions (WxDxH)	1540x1104x1163	2020x1104x1163	2980x1104x1163
	Watts	500	1000	2000
	Volume (L)	-	-	-
	Display Area	1.4m²	1.86m²	2.79m²

Italian fresh fish serve-over display counter in stylish stainless steel finish

- Integral unit
- Temperature display
- Large stainless steel display deck
- Electromechanical controller
- Coiled stainless steel deck
- Curved front glass
- Stainless steel finish
- On pedestals
- Tiles also available in white
- Temperature: -1...+2˚C

Multi-Deck Display Cabinet

Multi-Deck Display Cabinet			
CODE		C1LP	C2LP
	Dimensions (WxDxH)	1030x820x1580	1330x820x1580
	Watts	1128	1292
	Volume (L)	-	-
	Display Area	-	-

Refrigerated multi-deck display cabinet

- Two adjustable shelves and one base shelf
- Lockable castors
- Ticket strips and risers available on request
- Internal illumination

Chillers

Crystal Patisserie Case

Refrigerated Patisserie Case			
CODE		CRYSTAL 1 & 2	CRYSTAL 3 & 4
	Dimensions (WxDxH)	C1 - 600x750x1430 C2 - 1000x750x1430	C3 - 1200x750x1430 C4 - 1500x750x1430
	Watts	C1 - 350 C2 - 450	C3 - 550 C4 - 600
	Volume (L)	-	-
	Display Area	C1 - 0.79m² C2 - 1.60m²	C3 -1.92m² C4 -2.45m²

Stylish curved glass refrigeration pattisserie display counter with a stainless steel finish

- Internal illumination
- Fan assisted cooling
- Self-closing rear sliding doors
- 3 adjustable glass shelves plus base
- Fully automatic operation
- Curved front glass (except model Crystal 1)
- Temperature: +2...+8˚C

*Crystal 1 - Discontinued for exhibition market

Bakery Display Counter

Refrigerated Display Counter			
CODE		L1	L1-Brio
	Dimensions (WxDxH)	1340x720x1370	950x720x1360
	Watts	1300	1100
	Volume (L)	-	
	Display Area	-	

Italian curved glass bakery and patisserie display counter with castors

- Fan assisted cooling
- Fully automatic operation
- Double glazed curved glass
- Anti-mist glass
- Rear sliding doors
- Stainless steel bottom display deck
- Temperature: 0...+10˚C
- Specialist chocolate display
- Version available: +14...+16˚C (Brio model only)

Island Display Cabinet - Panarea

Island Promotional Display Cabinet		
CODE		Panarea
	Dimensions (WxDxH)	1250x1186x980
	Watts	450
	Volume (L)	-
	Display Area	1.13m²

Refrigerated island promotional display cabinet
suitable for a wide range of display requirements

- Fan assisted cooling
- Automatic defrost
- Temperature display
- Temperature: -1...+7˚C

Chillers

Counter Top Display Cabinet

Refrigerated Display Counter		
CODE		COUNTER TOP
	Dimensions (WxDxH)	737x793x530
	Watts	450
	Volume (L)	-
	Display Area	0.84m²

Refrigerated promotional display cabinet suitable
for a wide range of display requirements

- Fully automatic operation
- Digital temperature display
- Interior light
- 1 Shelf as standard
- Temperature: +5...+10˚C
- Capacity : 2X1/1 G'Norm Pans

*Counter top - Discontinued for exhibition market

Multi-Deck Display Case - CLT Series

Refrigerated Multi-Deck Display Case				
CODE		C1LT	C2LT	C3LT
	Dimensions (WxDxH)	1000x860x1700	1300x860x1700	1900x860x1700
	Watts	1500	1500	1500
	Volume (L)	-	-	
	Display Area	-	-	

Italian style low height promotional multi-deck display
cabinet on lockable castors for easy movement

- Internal illumination
- Fan assisted cooling
- Night blind
- Automatic defrost
- On castors
- Ticket strips and risers available upon request
- Temperature: -1...+7˚C
- Capacity : 205L (C1L), 272L (C2L)

Multi-Deck Wall Cabinet - Genova

Refrigerated Multi-Deck Display Case			
CODE		GENOVA 1	GENOVA 2
	Dimensions (WxDxH)	1015x850x2075	1330x850x2075
	Watts	1000	1500
	Volume (L)	-	-
	Display Area	-	-

Attractive multi-deck display cabinet with 5 fully adjustable shelves
and part glazed end panels with rear doors for easy loading

- Integral unit
- Forklift friendly base
- Night blind
- LED Lighting
- Ticket strips and risers available upon request

*Genova 1 - Discontinued for exhibition market

Chillers

Multi-Deck Display Case - CT Series

Refrigerated Multi-Deck Display Case				
CODE		C1T	C2T	C3 T
	Dimensions (WxDxH)	1020x870x2070	1325x870x2075	1955x870x2030
	Watts	1000	1200	1400
	Volume (L)	-	-	-
	Display Area	1.4m²	1.9m²	2.9m²

Attractive multi-deck display cabinet with adjustable shelves

- Integral Unit
- Panoramic end walls
- Fan assisted cooling
- LED Lighting
- Switchable internal illumination
- Manual night blind
- Ticket strips and risers available upon request
- Temperature: -1...+7˚C

Stainless Steel Multi-Deck Display Case

Stainless Steel Multi-Deck Display Case					
CODE		C2R	C2-SD60/120	C2-SD75/120	C2-SD75/125
	Dimensions (WxDxH)	1200x655x1950	1200x600x1950	1200x750x1950	1250x750x1950
	Watts	2500	2640	1900	2640
	Volume (L)	-	-	-	-
	Display Area	2.07m²			

Rear Loading Refrigerated Multi deck Display Case

- C2R is rear-loading
- Integral unit
- Night blind
- Fan assisted cooling
- Digital temperature display
- Ticket strips and risers available upon request
- Two hinged rear doors
- Temperature: -1...+7°C
- 1x13 Amp Plug

Dome Display Chiller - M Series

Dome Display Chiller				
CODE		M1	M2	M2 LED
	Dimensions	dia.1470x1520	dia. 1110x1350	dia. 1300x1350
	Watts	900	800	1000
	Volume (L)	230	90	90
	Display Area	1.8m²	0.9m²	0.9m²

The ultimate refrigeration centre piece for a high impact display from Showmaster

- Temperature display
- Perspex dome with electronic operation for lifting
- LED Illumination (LED MODEL ONLY)
- Stainless steel perforated display shelves
- Temperature: +2...+10°C

Chillers

Oasis - M Series

Wooden Finish Display Chiller			
CODE		M3	M4
	Dimensions	dia.1395x1319	dia. 1075x1319
	Watts	2000	2000
	Volume (L)	-	-
	Display Area	1.3m²	0.8m²

The ultimate refrigerated centre piece for a high impact display in wooden finish with cover

- Temperature display
- Stainless steel display deck
- Wooden finish
- Temperature: -1...+10˚C
- Perspex dome with electronic operation for lifting

Rotation Display Cabinet

Rotation Display Chiller Cabinet		
CODE		K2R
	Dimensions (WxDxH)	600x585x1800
	Watts	500
	Volume (L)	350
	Display Area	-

Italian four sided chiller display cabinet with rotating shelves

- Fan assisted cooling
- Fully automatic operation
- Temperature display
- Glazed all four sides
- On castors
- Adjustable rotating glass shelves
- Temperature: -5...-18˚C /+1...+5˚C

Hexagonal Display Chiller

Hexagonal Display Chiller		
CODE		K3
	Dimensions (WxDxH)	925x843x1825
	Watts	1000
	Volume (L)	600
	Display Area	-

Italian six sided chiller display cabinet with rotating shelves

- Fan assisted cooling
- Fully automatic operation
- Glazed all six sides
- On castors
- Rotation switch
- Switchable internal Illumination
- Adjustable rotating 6 glass shelves
- Temperature: +4...+10˚C

Chillers

Wall Site Display Chiller - C1L GEMMA

Wall Site Display Chiller - C1L Gemma		
CODE		C1L Gemma
	Dimensions (WxDxH)	630x740x1470
	Watts	-
	Volume (L)	300
	Display Area	-

Spanish wall site chiller promotional display case

- Fan assisted cooling
- Fully automatic operation
- Colour: white / grey
- Three shelves of product space
- Temperature: +1...+10ºC

Glass Door Chiller

Glass Door Chiller		
CODE		G4
	Dimensions (WxDxH)	600x635x1950
	Watts	750
	Volume (L)	380
	Display Area	-

Upright single glass door chiller with hinged door and lockable castors for easy movement

- Fan assisted cooling
- Fully automatic operation
- Self-closing door
- Food safe plastic interior
- 5 plastic coated shelves + base
- Integrated grab handle
- Temperature: 0...+10˚C

Sliding Double Door Glass Chiller - G6

Double Glass Door Chiller		
CODE		G6
	Dimensions (WxDxH)	1015x740x2000
	Watts	1000
	Volume (L)	800
	Display Area	-

Upright double glass door chiller with sliding self-closing door and lockable castors for easy movement

- Fan assisted cooling
- Adjustable thermostat
- Self-closing sliding door
- Food safe plastic interior
- 4 levels of plastic coated shelves + base
- Illuminated canopy on top
- Temperature: 0...+10˚C

*G6 - Discontinued for exhibition market

Chillers

Double Door Glass Chiller - G7

Double Glass Door Chiller / Freezer			
CODE		G7	G7XXL
	Dimensions (WxDxH)	1320x760x1950	1320x890x1950
	Watts	1400	1400
	Volume (L)	1007	1270
	Display Area	-	-

Upright double glass door chiller with hinged doors and lockable castors for easy movement

- Fan assisted cooling
- Fully automatic operation
- Adjustable thermostat
- Glass display door
- Self-closing heated door
- 5 shelves + base
- Temperature: +5...-25˚C

Back Bar Chiller

Back Bar Chiller			
CODE		H3R	H3N
	Dimensions (WxDxH)	600x500x900	500x580x780
	Watts	500	500
	Volume (L)	140	95
	Display Area	-	-

Single door under counter back bar chiller available in black or white.

- Ventilation at front can be fully built in
- Adjustable thermostat
- Self closing door
- Hammered aluminium interior
- 2 adjustable shelves + base
- 104 x 330ml bottle capacity
- Metal door frame with metal door handle
- H3R = Black Colour
- H3N = White Colour
- Temperature: +2...+7˚C

Double Back Bar Chiller - H3DD

Double Black Back Bar Chiller		
CODE		H3DD
	Dimensions (WxDxH)	900x510x885
	Watts	1000
	Volume (L)	705
	Display Area	-

Double door under counter back bar chiller

- Automatic defrost
- Switchable internal illumination
- Self-closing door
- 2 adjustable shelves and base
- Adjustable feet at front and rollers at rear
- Adjustable thermostat

EMAIL mail@lowerental.com | CALL +44 (0)28 9260 4619

Wine Chillers

Wine Display Chiller

Wine Display Chiller			
CODE		G4W	G4WS
	Dimensions (WxDxH)	600x685x1800	580x600x1470
	Watts	500	1000
	Volume (L)	-	-
	Display Area	-	-

Attractive black wine display chiller cabinet with two independently controlled compartments

- Two independently controlled compartments
- Double glazed display door
- 14 wooden shelves (7 in upper compartment and 7 + 1 half shelf in bottom compartment)
- Integrated grab handle
- Reversible door
- Temperature: +5...+18°C
- Capacity : 154 x 75cl bottles

Half Height Wine Display Chiller - H3W

Wine Display Chiller		
CODE		H3W
	Dimensions (WxDxH)	600x610x860
	Watts	500
	Volume (L)	125
	Display Area	-

Attractive half height black wine display chiller cabinet

- Static cooling
- Adjustable shelves
- Fully automatic operation
- Double glazed door
- Low energy consumption
- Temperature: +4...+6˚c
- Capacity : 50 x 75cl bottles

Table Top Wine Display Chiller

Table Top Wine Display Chiller			
CODE		H4	N3W
	Dimensions (WxDxH)	430x460x503	1055x200x260
	Watts	150	80
	Volume (L)	17	13
	Display Area	-	-

H4

N3W

Specialised wine unit for red wine, white wine, sparkling and champagne

- Anti-drip shelves (N3W only)
- Low noise level
- Temperature: 4/5...+16°C
- Capacity : 17 x 75cl bottles (H4)
- Capacity : 6 x75cl bottles (N3W)

All measurements are in millimetre. Product dimensions & image may vary if stock is replaced after being discontinued.

Storage Chillers

White Storage Chiller / Freezer - H Series

White Storage Chiller / Freezer			
CODE		H1	H2
	Dimensions (WxDxH)	542x565x845	542x565x845
	Watts	250	250
	Volume (L)	130	130
	Display Area	-	-

Storage fridge with hinged door and lockable castors for easy movement

H1 Features
- Salad crisper box
- Static cooling
- Glass shelf over salad box
- 3 bottle / can balconies
- Recessed door handle
- Energy efficient
- Temperature: +2...+10˚C
- 3 glass or wired shelves

H 2 Features
- Static cooling
- Manual defrost
- Energy efficient
- Adjustable thermostat
- Recessed door handle
- Temperature: -18...-22°C

Static Storage Chiller

Static Storage Chiller			
CODE		H5	G5
	Dimensions (WxDxH)	545x560x1430	660x580x1855
	Watts	500	750
	Volume (L)	220	550
	Display Area	-	-

Attractive static storage chiller

- A Rated Energy Model
- Reversible door for added versatility
- Deep door storage
- Adjustable thermostat for optimum efficiency
- Matching upright freezer available (H5 only)

Sliding Top Bottle Cooler

Bottle Dump		
CODE		BOTTLE DUMP
	Dimensions (WxDxH)	1410x600x820
	Watts	150
	Volume (L)	1400
	Display Area	-

Specialised refrigerated storage unit

- Sliding top for easy access
- High storage capacity
- Adjustable temperature
- Temperature: 0...+8˚C

Storage Chillers

Bench Chiller

Bench Chiller			
CODE		GN2	GN3
	Dimensions (WxDxH)	1360x700x850	1795x700x850
	Watts	270	330
	Volume (L)	275	428
	Display Area	-	-

Stainless steel refrigerated storage bench chiller with working surface

- Auto defrost & evaporation
- Ventilated
- Stainless steel interior/exterior
- Interior rounded corner
- Castors standard
- One plastic-coated shelf
- Temperature: -2...+8˚C

Display Freezers

High Vision Display Freezer - E1N / E1.7N / E2N

High Vision Display Freezer				
CODE		E1N	E1.7N	E2N
	Dimensions (WxDxH)	1560x850x980	1755x850x980	2250x850x1020
	Watts	1000	1200	1500
	Volume (L)	556	650	810
	Display Area	-	-	-

High vision wall site display freezers with hinged or sliding lids
for back to back or side to side positioning

- Sliding lid available for E1N and E2N models
- Display grids (available on request)
- Fan cooled condenser
- Manual defrost
- Mains indicator light
- Defrost indicator light
- Temperature warning light
- Colour: Grey or White
- Temperature: -18...-23˚C
- E1N can vary in colour and lid options

Sliding Glass Display Freezer - D1C

High Vision Display Freezer		
CODE		D1C
	Dimensions (WxDxH)	1440x760x870
	Watts	430
	Volume (L)	500
	Display Area	-

Sliding glass lid wall site display freezer on castors and full set of baskets

- Integral unit
- Temperature read-out
- 5 Baskets (available on request)
- Temperature: +10...-25ºC

Display Freezers

Chest Freezers - F Series

Chest Freezer				
CODE		F1	F2	F3
	Dimensions (WxDxH)	715x680x840	1290x680x840	1555x680x840
	Watts	500	1500	2000
	Volume (L)	190	400	490
	Display Area	-	-	-

Hinged solid lid storage white chest freezers
with castors and temperature display as standard

- Temperature warning light
- Manual defrost
- Built in skin condenser
- Hinged solid lid
- Inner liner of hammered aluminium
- Quick freezing switch
- Steel sheet body
- Main switch light
- Grab lid handle
- Quick freezing light
- Temperature: -18...-34ºC

Island Display Freezer - D1 / D2

Island Display Freezer			
CODE		D1	D2
	Dimensions (WxDxH)	1050x950x785	2050x950x785
	Watts	500	750
	Volume (L)	530	750
	Display Area	-	-

Sliding glass lid island display freezer with castors and full set of baskets as standard

- Automatic defrost
- Fully automatic operation
- Digital temperature display
- Sliding glass lids
- Full set of baskets available on request
- Partition in the middle for larger units
- Temperature: -18...-25˚C

*D1 & 2 - Discontinued for exhibition market

Open Top Display Freezer / Chiller - D3 /D4

Open Top Display Freezer / Chiller			
CODE		D3	D4
	Dimensions (WxDxH)	1545x1005x1000	2045x1005x1000
	Watts	1000	1200
	Volume (L)	-	-
	Display Area	-	-

Island display freezer

- Automatic defrost
- Dual temperature - switchable
- Temperature display
- Bumper bar all round
- Part glazed sides all round
- Night covers are available
- Temperature: -1...+5˚C / -15...-18ºC

Display Freezers

Double Glass Door Chiller / Freezer - G7.3

Double Glass Door Chiller / Freezer			
CODE		G7	G7XXL
	Dimensions (WxDxH)	1320x760x1950	1320x890x1950
	Watts	1400	1400
	Volume (L)	1007	1270
	Display Area	-	-

Italian double door freezer with hinged glass door and adjustable shelves

- Fan assisted cooling
- Automatic defrost
- Glass display door
- Self-closing heated door
- 5 shelves + base
- Fully adjustable shelving
- Colour: grey / silver
- Temperature: +5...+25˚C

Display Freezer - K1

4 Sided Display Freezer		
CODE		K1
	Dimensions (WxDxH)	590x615x1805
	Watts	500
	Volume (L)	400
	Display Area	-

Italian 4 sided freezer display cabinet with static shelves

- Frost Free
- Static cooling
- Manual defrost
- Glazed all four sides
- 6 fixed static shelves
- Switchable internal lighting
- Colour: stainless steel and silver aluminium finish
- Temperature: -5...-18˚C
- Shelf Dimension: 470mm x 470mm

Display Freezer - K1R

4 Sided Rotation Display Freezer		
CODE		K1R
	Dimensions (WxDxH)	585x600x1800
	Watts	500
	Volume (L)	350
	Display Area	-

Italian four sided display freezer with rotating shelves

- Fan assisted cooling
- Temperature display
- Glazed all four sides
- On castors
- Removable glass shelves
- Colour: stainless steel and silver aluminium finish
- Temperature: -5...-18℃ / +1...+5℃
- Shelf Dimension: 435mm

Display Freezers

Hexagonal Display Freezer - K4

Hexagon Display Freezer with Hinged Door		
CODE		K4
	Dimensions (WxDxH)	925x843x1825
	Watts	1000
	Volume (L)	600
	Display Area	-

Italian 6 sided freezer with hinged door

- Fan assisted cooling
- Temperature display
- Glazed all six sides
- Adjustable, removable and rotating glass shelves
- Switchable internal illumination
- Rotation switch
- Colour: stainless steel and silver aluminium finish
- Temperature: -5...-18℃
- Shelf Dimension: 560mm

Display Freezer - L1F

Display Freezer		
CODE		L1F
	Dimensions (WxDxH)	1345x730x1370
	Watts	2000
	Volume (L)	-
	Display Area	-

Italian curved glass freezer display counter with castors for easy movement

- Double glazed curved front glass
- Fan assisted cooling
- Stainless steel bottom display deck
- Automatic defrost
- 2 glass shelves
- Temperature display
- Anti mist glass
- Rear sliding doors
- Electronically controlled
- Temperature: -18...0˚C

Counter Top Display Unit - N2

Counter Top Display Unit		
CODE		N2
	Dimensions (WxDxH)	505x520x640
	Watts	500
	Volume (L)	60
	Display Area	-

Countertop display freezer

- Automatic defrost
- 2 adjustable shelves plus base
- LED lighting in door frame for better product display
- Double glazed door with heating to prevent misting

DISPLAY FREEZERS

EMAIL mail@lowerental.com | CALL +44 (0)28 9260 4619

Display Freezers

Glass Door Freezer - G1

Glass Door Freezer		
CODE		G1
	Dimensions (WxDxH)	600x635x1930
	Watts	750
	Volume (L)	360
	Display Area	-

Upright single glass door display freezer with hinged door and lockable castors for easy movement

- Static cooling
- Manual defrost
- Self-closing door
- Anti-mist triple glazed door
- Reversible door
- Food safe plastic interior
- 6 fixed shelves + base
- Integrated grab handle
- Temperature: -15...-25°C

Wall Site Combi Freezer

Combi Freezer			
CODE		E7 Iarp	E7 Isabel
	Dimensions (WxDxH)	2055x900x2045	2025x885x2040
	Watts	3500	1750
	Volume (L)	670+719	470+745
	Display Area	-	-

E7 Isabel

Wall site combi freezers with two or three hinged glass doors above glass lid reach-in freezer

- Fan assisted cooling
- Automatic defrost
- Glass display door
- Self closing heated door
- 2 shelves per door section
- Fully adjustable shelving
- Reach-in freezer with glass sliding lids
- 20 Amp supply
- E7 Temperature: +2...+4°C /-18...-20°C
- Isabel Model Temperature: 0...+2/-18...-20°C

Wall Site Display Chiller / Freezer

Wall Site Display Chiller / Freezer			
CODE		E6	E6A
	Dimensions (WxDxH)	980x800x1050	760x820x1071
	Watts	500	890
	Volume (L)	165	160
	Display Area	-	-

E6A

E6

Spanish wall site chiller or freezer promotional display case.

- Fan assisted cooling
- Fully automatic operation
- Glazed to three sides
- Colour: stone / grey
- Illuminated canopy for advertising
- Temperature: -1...+5°C / -18...-20°C

*E6 - Discontinued for exhibition market

All measurements are in millimetre. Product dimensions & image may vary if stock is replaced after being discontinued.

Display Freezers

Ice Cream Display Freezer - E5

Ice Cream Display Freezer		
CODE		E5
	Dimensions (WxDxH)	1350x640x1175
	Watts	750
	Volume (L)	121
	Display Area	-

Ice cream display scoop freezer

- Static cooling
- Electric defrost
- Interior lighting for better product display
- Display for 7 x 5 litre Napoli pans
- Digital temperature display
- Flat front glass
- Temperature: -15...-20°C

Storage Freezers

Solid Door Storage Freezer - G2 / G5

Solid Door Storage Freezer			
CODE		G2	G5
	Dimensions (WxDxH)	770x720x1890	660x580x1855
	Watts	750	750
	Volume (75cl)	580	550
	Display Area	-	-

G2

G5

Upright storage freezer with hinged solid door and lockable castors for easy movement

- Static cooling
- Manual defrost
- Adjustable thermostat
- Temperature display
- Self closing door
- Food safe plastic interior
- Temperature: -15...-25°C

Solid Door Freezer - G3

Solid Door Freezer		
CODE		G3
	Dimensions (WxDxH)	1320x890x1950
	Watts	750
	Volume (L)	184 / 92
	Display Area	-

Upright storage freezer with two solid hinged doors and lockable castors for easy movement

- Frost Free
- Fridge shelves
- Freezer drawers
- Reversible doors
- High temperature warning system
- Adjustable door storage
- Interior fridge light
- Colour: white
- 184°C/92F

Electrical Range

Solid Top Cooker Range and Oven

Solid Top Cooker Range and Oven		
CODE		H40A
	Dimensions (WxDxH)	900x845x890
	Voltage	400V/3N
	El. Plug	32A
	El. Consumption (KW)	14.7
	Extra details	Compatibility GN2/1

- Full depth heavy cast iron hotplates
- Full width removable drip tray
- Vitreous enamelled oven chamber
- Oven has 5 shelf positions to allow 2 shelf cooking
- Low profile door handles
- Laser-etched control icons
- Temperature: 100-250°C

6 Hot Plate Cooker

6 Hot Plate Cooker and oven underneath - Electric		
CODE		H41A
	Dimensions (WxDxH)	900x845x890
	Voltage	400V/3N
	El. Plug	32A
	El. Consumption (KW)	18.9
	Extra details	Compatibility GN2/1

- 6 fast acting circular hotplates
- Static Oven
- Full width removable drip trays
- Vitreous enamelled oven chamber
- Temperature: 100-250°C

Full Height Fryer

Full Height Fryer		
CODE		H15D
	Dimensions (WxDxH)	400x770x890
	Voltage	400V/3N
	El. Plug	32A
	El. Consumption (KW)	20
	Extra details	20 ltr. oil capacity

- Stainless steel hob with mild steel pan
- Temperature range between 130 - 190°C
- Sediment collection zone
- Fast-acting safety thermostat
- Resting position for elements

Electrical Range

Pasta Cooker

Pasta Cooker Single Tank- Electric		
CODE		H29B
	Dimensions (WxDxH)	400x770x890
	Voltage	400V/3N
	El. Plug	16A
	El. Consumption (KW)	8.3
	Water inlet/drain	in ¾" BSP • out ¾" BSP
	Extra details	3x 1/3 basket, 25 lt water capacity

- Ideal for bulk preparation and individual portions
- Powerful burner system
- In-built water faucet

Flat Griddle

Flat Griddle - Electric		
CODE		H91A
	Dimensions (WxDxH)	800x770x890
	Voltage	400V/3N
	El. Plug	16A
	El. Consumption (KW)	6.9

- Polished steel plate provides even heat distribution
- Comes with a stainless steel stand for waist-height convenience
- Temperature range - 80-290˚C

Half Ribbed Griddle

Half Ribbed Griddle - Electric		
CODE		H91C
	Dimensions (WxDxH)	800x770x890
	Voltage	400V/3N
	El. Plug	16A
	El. Consumption (KW)	6.9

- Half-ribbed, half-polished steel plate provides even heat distribution
- Comes with a stainless steel stand for waist-height convenience
- Temperature range - 80-290˚C

EMAIL mail@lowerental.com | CALL +44 (0)28 9260 4619

LOWE

Electrical Range

Bratt Pan

Bratt Pan 100lt with Mild Steel Bottom - Electric		
CODE		H48C
	Dimensions (WxDxH)	1000x920x890
	Voltage	400V/3N
	El. Plug	32A
	El. Consumption (KW)	17
	Water inlet/drain	in ¾" BSP
	Extra details	100 lt water capacity - manual tilting

- Manual tilt via front located handle
- Automatic power cut-off when pan tilts
- Integrated water faucet
- Temperature range - 100-250˚C

Salamander Grill

Salamander grill - Electric		
CODE		H18A
	Dimensions (WxDxH)	785x360x325
	Voltage	240V/1N
	El. Plug	16A
	El. Consumption (KW)	3.9
	Extra details	-

- Stainless steel exterior with cast iron linings
- Double-cased with internal insulation
- Five position shelf runners
- Oil collection tray mounted upon grid shelf

Stockpot Stove

Stockpot Stove - Electric		
CODE		H72A
	Dimensions (WxDxH)	570x590x515
	Voltage	400V/3N
	El. Plug	16A
	El. Consumption (KW)	5
	Extra details	-

- Stainless Steel
- 400mm diameter

All measurements are in millimetre. Product dimensions & image may vary if stock is replaced after being discontinued.

Electrical Range

Pizza Oven

Double Deck Pizza Oven - Electric		
CODE		H28B
	Dimensions (WxDxH)	850x1250x1760
	Voltage	400V/3N
	El. Plug	32A
	El. Consumption (KW)	12
	Extra details	-

- Cooking chamber in aluminium-coated steel plate
- Refractory ceramic bottom
- Comes with stand
- Polished AISI 430 stainless steel

24 Grid Combination Oven

24 Grid Combination Oven		
CODE		GN COMBI 24E
	Dimensions (WxDxH)	1210x1100x1800
	Voltage	400V/3N
	El. Plug	63A
	El. Consumption (KW)	27.5
	Water inlet/drain	in 2x¾" BSP - out 40mm diam
	Extra details	24x GN1/1 tray or 12x GN2/1 tray capacity

- Digital Display
- Humidity Control
- Mixed Oven: Combi, steam
- Fan with automatic rotation reverse
- Can work without water connection in convection mode only

10 Grid Combination Oven

10 Grid Combination Oven		
CODE		GN COMBI 10E
	Dimensions (WxDxH)	920x910x1730
	Voltage	400V/3N
	El. Plug	32A
	El. Consumption (KW)	17.3
	Water inlet/drain	in 2x¾" BSP - out 40mm diam
	Extra details	-

- Digital Display
- Humidity Control
- Mixed Oven: Combi, steam
- Fan with automatic rotation reverse
- Can work without water connection in convection mode only

PROFESSIONAL COOKING EQUIPMENT

Gas Range

Solid Top Cooker - Gas

Solid Top Cooker Range and oven underneath - GAS		
CODE		H40B
	Dimensions (WxDxH)	900x770x890
	Gas Connection	¾" BSP
	Gas Consumption (KW)	17.3
	Extra details	Compatibility GN2/1

- Chef's solid top has removable bullseye
- Delivers heat up to 400˚C where required
- Oven has 5 shelf positions and allows 2 shelf cooking
- Versatile, ideal for a wide range of menu items
- Temperature range is 100 - 250˚C

6 Hot Plate Cooker

6 Hot Plate Cooker		
CODE		H41B
	Dimensions (WxDxH)	900x770x890
	Gas Connection	¾" BSP
	Gas Consumption (KW)	38.9
	Extra details	Compatibility GN2/1

- Energy efficient, high performance 5.3kW (nett) burners
- Fast heat up means reduced waiting times
- Semi-sealed, pressed stainless steel hob
- Three individual cast iron pan supports
- Temperature range is 100 - 250˚C

Double Basket Fryer

Double Basket Single Tank Fryer - GAS		
CODE		H15C
	Dimensions (WxDxH)	600x770x890
	Gas Connection	¾" BSP
	Gas Consumption (KW)	32.5
	Extra details	24 ltr. oil capacity

- Stainless steel hob with mild steel pan
- Robust construction to withstand busy demands
- Temperature range between 140 - 190˚C
- Variable, precise control
- Sediment collection zone

Gas Range

Pasta Cooker

Pasta Cooker Single Tank- GAS		
CODE		H29C
	Dimensions (WxDxH)	600x770x890
	Gas Connection	¾" BSP
	Gas Consumption (KW)	32.5
	Water inlet/drain	3x 1/3 basket, 28 lt water capacity

- Ideal for bulk preparation and individual portions
- Powerful burner system
- Protective lid supplied as standard
- In-built water faucet

Flat Griddle

Flat Griddle - GAS		
CODE		H91B
	Dimensions (WxDxH)	900x770x890
	Gas Connection	½" BSP
	Gas Consumption (KW)	15.9
	Extra details	cooking area 89.4x48.5

- Polished steel plate provides even heat distribution
- Mounted upon adjustable legs
- Comes with a stainless steel stand for waist-height convenience

Half Ribbed Griddle

Half Ribbed Griddle - GAS		
CODE		H91D
	Dimensions (WxDxH)	900x770x890
	Gas Connection	½" BSP
	Gas Consumption (KW)	15.9
	Extra details	cooking area 89.4x48.5

- Half-ribbed, half-polished steel plate provides even heat distribution
- Mounted upon adjustable legs
- Comes with a stainless steel stand for waist-height convenience

Gas Range

Chargrill

Chargrill GAS		
CODE		H49B
	Dimensions (WxDxH)	900x770x890
	Gas Connection	¾" BSP
	Gas Consumption (KW)	26.3
	Extra details	Cooking area 86x63

- High performance cast iron burners and radiants
- Variable burner control with turndown position
- Heavy duty, cast iron brander bars
- Double sided cast iron brander bars

Bratt Pan

Bratt Pan 100lt with Mild Steel Bottom - GAS		
CODE		H48D
	Dimensions (WxDxH)	1000x920x890
	Voltage	240V/1N
	El. Plug	13A
	El. Consumption (KW)	0.1
	Gas Connection	½" BSP
	Gas Consumption (KW)	27
	Water inlet/drain	in ¾" BSP
	Extra details	100 lt water capacity - manual tilting

- Manual tilt via front located handle
- Automatic power cut-off when pan tilts
- Integrated water faucet

Salamander Grill

Salamander grill - GAS		
CODE		H18B
	Dimensions (WxDxH)	785x355x350
	Gas Connection	½" BSP
	Gas Consumption (KW)	6.6
	Water inlet/drain	-

- Stainless steel exterior with cast iron linings
- Double-cased with internal insulation
- Five position shelf runners
- Oil collection tray mounted upon grid shelf

Gas Range

Stockpot Stove

Stockpot stove - GAS		
CODE		H72B
	Dimensions (WxDxH)	610x610x480
	Gas Connection	½" BSP
	Gas Consumption (KW)	14.6
	Water inlet/drain	-

- Heat resistant handles
- Supports up to 40kg in weight
- Vitreous enamelled cast iron hob
- Pilot light

24 Grid Combination Oven

24x GN1/1 Combination Oven - GAS		
CODE		GN COMBI 24G
	Dimensions (WxDxH)	1210x1100x1800
	Voltage	240V/1N
	El. Plug	13A
	El. Consumption (KW)	0.95
	Gas Connection	¾" BSP
	Gas Consumption (KW)	32
	Water inlet/drain	in 2x¾" BSP - out 40mm diam
	Extra details	24x GN1/1 tray or 12x GN2/1 tray capacity

- Digital Display
- Humidity Control
- Mixed Oven: Combi, steam
- Fan with automatic rotation reverse

10 Grid Combination Oven

10x GN1/1 Combination Oven - GAS		
CODE		GN COMBI 10G
	Dimensions (WxDxH)	920x910x1730
	Voltage	240V/1N
	El. Plug	13A
	El. Consumption (KW)	0.8
	Gas Connection	¾" BSP
	Gas Consumption (KW)	19.5
	Water inlet/drain	in 2x ¾" BSP - out 40mm diam
	Extra details	-

- Digital Display
- Humidity Control
- Mixed Oven: Combi, steam
- Fan with automatic rotation reverse

Extractor

Extractor Hood

Self Supporting Extractor Hood 1.2m		
CODE		EH21A
	Dimensions (WxDxH)	1260x1040x2150
	Voltage	240V/1N
	El. Plug	13A
	El. Consumption (KW)	1.5

- Large self-supporting extractor hood for commercial use

Cooker Hood - Flat

Domestic Style Cooker Hood - flat version		
CODE		EH21B
	Dimensions (WxDxH)	600x485x150
	Voltage	240V/1N
	El. Plug	13A
	El. Consumption (KW)	0.1

- Maximum extraction rate 170m³/hr for maximum power
- Glass visor to direct air flow
- Noise level 59dBA to keep background noise level to a minimum
- 3 speed fan with slider controls for flexibility and control

Cooker Hood - Chimney

Domestic Style Cooker Hood - chimney version		
CODE		EH21C
	Dimensions (WxDxH)	600x450x740
	Voltage	240V/1N
	El. Plug	13A
	El. Consumption (KW)	0.15

- 3 Speed extractor fan
- Maximum extraction rate 375m³/h
- Dishwasher safe aluminium filter

Cooking Equipment

4 Tray Oven - Turbofan

4 Tray Convection Oven - Turbofan		
CODE		H17C
	Dimensions (WxDxH)	810x660x1510
	Voltage	240V/1N
	El. Plug	13A
	El. Consumption (KW)	3.1
	Extra details	suitable for GN1/1 tray

- Electronic Thermostat
- Grill Element
- Halogen Oven Light
- 4 wire oven racks supplied
- Stainless steel
- Additional trays can be supplied upon request
- Temperature range 50-260˚C

All measurements are in millimetre. Product dimensions & image may vary if stock is replaced after being discontinued.

EMAIL mail@lowerental.com | CALL +44 (0)28 9260 4619

Cooking Equipment

4 Tray Oven - Burco

4 Tray Convection Oven - Burco		
CODE		H17D
	Dimensions (WxDxH)	670x670x1620
	Voltage	240V/1N
	El. Plug	13A
	El. Consumption (KW)	3
	Extra details	suitable for GN1/1 tray

- Temperature range 60-260˚C

Single Hotplate

Single Raised Hotplate		
CODE		H14A
	Dimensions (WxDxH)	370x260x205
	Voltage	240V/1N
	El. Plug	13A
	El. Consumption (KW)	1.5

- 3 boiling & 3 simmering positions
- Controlled by 6 position heat control
- Thermostat Controlled

Double Hotplate

Double Raised Hotplate		
CODE		H14B
	Dimensions (WxDxH)	565x400x120
	Voltage	240V/1N
	El. Plug	13A
	El. Consumption (KW)	3

- Variable heat control
- Automatic power reduction
- 180 mm / 7" sealed hotplates for easy cleaning

Single Induction Hotplate

Single Induction Hotplate		
CODE		H10A
	Dimensions (WxDxH)	330x430x100
	Voltage	240V/1N
	El. Plug	13A
	El. Consumption (KW)	3

- 26 power settings
- Ring diameter 260mm
- Durable stainless steel body
- Simple rotary control feature

Cooking Equipment

Double Induction Hotplate

Double Induction Hotplate		
CODE		H10B
	Dimensions (WxDxH)	605x360x650
	Voltage	240V/1N
	El. Plug	13A
	El. Consumption (KW)	3

- Black ceramic glass
- Instant heat
- Over-heat protection
- LED display
- 0-180 min timer

Induction Wok

Induction Wok		
CODE		H10D
	Dimensions (WxDxH)	450x600x265
	Voltage	240V/1N
	El. Plug	13A
	El. Consumption (KW)	2.9

- Pan detection function cuts power when no pan is present
- Easy to use rotary controls
- Boost function delivers power when it`s most needed

Table Top Fryer

Single Tank Table Top Fryer - 5lt		
CODE		H15A
	Dimensions (WxDxH)	270x400x300
	Voltage	240V/1N
	El. Plug	13A
	El. Consumption (KW)	2.8

- Adjustable thermostatic control
- Lift off stainless steel lid supplied
- Basket included
- Supplied with batter plate and lid

Table Top Fryer - Double Tank

Double Tank Table Top Fryer - 2x 5lt		
CODE		H15B
	Dimensions (WxDxH)	540x400x300
	Voltage	240V/1N
	El. Plug	2x 13A
	El. Consumption (KW)	5.6

- Adjustable thermostatic controls for each tank
- Lift off stainless steel lid supplied
- Baskets included
- Supplied with batter plate and lid

All measurements are in millimetre. Product dimensions & image may vary if stock is replaced after being discontinued.

EMAIL mail@lowerental.com | CALL +44 (0)28 9260 4619

Cooking Equipment

Table Top Pasta Cooker - Single

Single Tank Table Top Pasta Cooker - 8lt		
CODE		H29A
	Dimensions (WxDxH)	285x520x435
	Voltage	240V/1N
	El. Plug	13A
	El. Consumption (KW)	2.9

- Temperature Range 25-100°C

Table Top Flat Griddle

Electric Table Top Flat Griddle		
CODE		H9A
	Dimensions (WxDxH)	750x465x240
	Voltage	240V/1N
	El. Plug	13A
	El. Consumption (KW)	2.9

- ABS control dial
- Large cooking area giving high output
- 2 independently controlled cooking areas

Electric Table Top Flat Griddle

Electric Table Top Flat Griddle - Compact Version		
CODE		H9E
	Dimensions (WxDxH)	550x465x240
	Voltage	240V/1N
	El. Plug	13A
	El. Consumption (KW)	2.9

- Single cooking area

Steamer

Steamer		
CODE		H37
	Dimensions (WxDxH)	305x305x340
	Voltage	240V/1N
	El. Plug	13A
	El. Consumption (KW)	1

- 3 tiers
- 9L capacity
- Automatic cut-out device

Cooking Equipment

Sous Vide

Portable sous vide		
CODE		H73
	Dimensions (WxDxH)	165x220x335
	Voltage	240V/1N
	El. Plug	13A
	El. Consumption (KW)	2
	Extra details	Temperature 0-95 C

- Temperature range 0-95℃
- Digital display

Panini Grill - Double

Double Panini Grill		
CODE		H31B
	Dimensions (WxDxH)	540x390x210
	Voltage	240V/1N
	El. Plug	13A
	El. Consumption (KW)	2.9

- Adjustable swivel head
- Variable heat control

Microwave - 1000w

Commercial Microwave 1000W		
CODE		H12B
	Dimensions (WxDxH)	425x510x335
	Voltage	240V/1N
	El. Plug	13A
	El. Consumption (KW)	3

- LCD Control screen
- LED internal light
- 15 power levels

Microwave - 750w

Microwave 750W		
CODE		H12A
	Dimensions (WxDxH)	500x400x300
	Voltage	240V/1N
	El. Plug	13A
	El. Consumption (KW)	1.5

- 5 Power Settings
- Timer range: 30 mins
- Glass turntable ensures consistent cooking

All measurements are in millimetre. Product dimensions & image may vary if stock is replaced after being discontinued.

EMAIL mail@lowerental.com | CALL +44 (0)28 9260 4619

HOT STORAGE & FOOD PREPARATION

Cooking Equipment

Table Top Oven

Table Top Oven		
CODE		H17B
	Dimensions (WxDxH)	360x420x250
	Voltage	240V/1N
	El. Plug	13A
	El. Consumption (KW)	1.5

- Double glazed door
- Curved back to accommodate circular dishes

Hot Holding Equipment

Plaine Top Hot Cupboard

Plaine Top Hot Cupboard 1.2m		
CODE		H42A
	Dimensions (WxDxH)	1270x670x900
	Voltage	240V/1N
	El. Plug	13A
	El. Consumption (KW)	1.5

- Curly cable with plug park.
- Digital temperature display

Bain Marie Hot Cupboard

Bain Marie Hot Cupboard 1.2m		
CODE		H24B
	Dimensions (WxDxH)	1270x670x900
	Voltage	240V/1N
	El. Plug	13A
	El. Consumption (KW)	3
	Extra details	3x GN1/1 capacity

- Curly cable with plug park
- Digital temperature display

Heat Lamp Hot Cupboard

Quartz Heat Lamp Hot Cupboard Top Gantry		
CODE		H23D
	Dimensions (WxDxH)	1200x360x500
	Voltage	240V/1N
	El. Plug	13A
	El. Consumption (KW)	1
	Extra details	Suitable for H42A, H24B

- Stainless Steel
- Four built-in lights underneath

Hot Holding Equipment

Banquet Cart

Banquet Cart		
CODE		H58
	Dimensions (WxDxH)	1070x760x1810
	Voltage	240V/1N
	El. Plug	13A
	El. Consumption (KW)	1.5
	Extra details	4 shelves

- Integral water reservoir to cabinet base
- Curly cable with plug park
- Four shelves and supports

Carvery Pads

Carvery Pads		
CODE		H55A
	Dimensions (WxDxH)	400x400x550
	Voltage	240V/1N
	El. Plug	13A
	El. Consumption (KW)	0.7

- Portable
- Heated spiked top

Gantry Light - Double

Double Light Gantry Light		
CODE		H23F
	Dimensions (WxDxH)	725x505x735
	Voltage	240V/1N
	El. Plug	13A
	El. Consumption (KW)	1.3

- Height adjustable acrylic sneeze screen
- Attractive copper effect light shades
- Independent controls to base and gantry

Gantry Light - Triple

Three Light Gantry Light		
CODE		H23C
	Dimensions (WxDxH)	805x505x735
	Voltage	240V/1N
	El. Plug	13A
	El. Consumption (KW)	1.6

- Height adjustable acrylic sneeze screen
- Attractive copper effect light shades
- Independent controls to base and gantry

All measurements are in millimetre. Product dimensions & image may vary if stock is replaced after being discontinued.

EMAIL mail@lowerental.com | CALL +44 (0)28 9260 4619

Hot Holding Equipment

Table Top - Bain Marie

Table Top Bain Marie		
CODE		H24D
	Dimensions (WxDxH)	360x580x280
	Voltage	240V/1N
	El. Plug	13A
	El. Consumption (KW)	1.5
	Extra details	1x GN1/1 capacity

- "Boil dry" safety cut-off
- Adjustable temperature control

Gastronorm Hot Box

Gastronorm Hotbox		
CODE		H42B
	Dimensions (WxDxH)	680x480x855
	Extra details	6x GN1/1 capacity

- Insulated Carriers
- Specially designed heat-retention seal

Preparation Equipment

Table Top Blender

Table Top Blender 1lt.		
CODE		H43A
	Dimensions (WxDxH)	200x245x345
	Voltage	240V/1N
	El. Plug	13A
	El. Consumption (KW)	0.37

- Removable lid cap
- BPA Free
- Crushes ice in seconds
- High, low, off and pulse controls

Stick Blender

Stick Blender		
CODE		H43B
	Dimensions (WxDxH)	diam.70xh395
	Voltage	240V/1N
	El. Plug	13A
	El. Consumption (KW)	0.22

- 4 blade emulsifying knife
- Lightweight
- Detachable shaft for easy cleaning
- Titanium coated blade

Preparation Equipment

Planetary Mixer

Planetary Mixer 10lt	
CODE	H44A
Dimensions (WxDxH)	410x485x635
Voltage	240V/1N
El. Plug	13A
El. Consumption (KW)	0.5

- Three Speed Settings
- Lever Operated Bowl Lift
- Safety Stop Function
- Bowl Guard
- Stainless Steel Bowl

Planetary Mixer

Planetary Mixer 4lt	
CODE	H44B
Dimensions (WxDxH)	230x400x300
Voltage	240V/1N
El. Plug	13A
El. Consumption (KW)	1.4

- 8 speed settings including a pulse function
- Automatic electronic speed control

Meat Slicer - 22cm

Meat Slicer diam 22cm	
CODE	H36A
Dimensions (WxDxH)	445x445x457
Voltage	240V/1N
El. Plug	13A
El. Consumption (KW)	0.2
Extra details	blade diam.220mm

- Integral sharpener
- Built-in guards
- Adjustable thickness control
- Anodized aluminium body

Meat Slicer - 30cm

Meat Slicer diam 30cm	
CODE	H36B
Dimensions (WxDxH)	500x450x585
Voltage	240V/1N
El. Plug	13A
El. Consumption (KW)	0.2
Extra details	blade diam.300mm

- Integral sharpener
- Built-in guards
- Adjustable thickness control
- Anodized aluminium body

Preparation Equipment

Soup Kettle

Soup Kettle 10lt.	
CODE	H61
Dimensions (WxDxH)	diam.345xh360
Voltage	240V/1N
El. Plug	13A
El. Consumption (KW)	0.4

- Temperature dial
- Hinged lid
- Max temperature 98°C

Coffee & Drinks

Double Bowl Juice Dispenser

Double Bowl Juice Dispenser	
CODE	H6A
Dimensions (WxDxH)	420x450x635
Voltage	240V/1N
El. Plug	13A
El. Consumption (KW)	0.4
Extra details	2x 12lt. tank capacity

- Adjustable thermostat control
- Non-drip stainless steel taps
- Froth-free stirring
- Temperature range +6/+12°C

Ice Maker

Ice Maker 26kg.	
CODE	H63B
Dimensions (WxDxH)	420x510x700
Voltage	240V/1N
El. Plug	13A
El. Consumption (KW)	0.4
Water inlet/drain	in ¾" BSP - out 40mm diam
Extra details	output 26kg/24hr - 6kg storage

- Standard cube – 18g

Ice Maker

Ice Maker 90kg.	
CODE	H63C
Dimensions (WxDxH)	740x600x1120
Voltage	240V/1N
El. Plug	13A
El. Consumption (KW)	0.9
Water inlet/drain	in ¾" BSP - out 40mm diam
Extra details	output 95kg/24hr - 55kg storage

- Standard cube – 18g

Coffee & Drinks

Water Dispenser

Water Dispenser		
CODE		H7
	Dimensions (WxDxH)	300x330x1400
	Voltage	240V/1N
	El. Plug	13A
	El. Consumption (KW)	0.6
	Extra details	19lt. Bottle capacity

- Dual tap

Filter Coffee Maker

Filter Coffee Maker		
CODE		H11B
	Dimensions (WxDxH)	210x390x470
	Voltage	240V/1N
	El. Plug	13A
	El. Consumption (KW)	2

- Upper and lower hotplates
- Manual water fill
- 1.8 litre jug dispensed in 5 minutes
- Up to 120 cups per hour

Nespresso Coffee Maker

Nespresso Capsule Coffee Machine		
CODE		H11C
	Dimensions (WxDxH)	120x230x320
	Voltage	240V/1N
	El. Plug	13A
	El. Consumption (KW)	1.3

- Automatic volume control
- Automatic power-off
- High pressure pump

Kettle

Kettle 1.5lt.		
CODE		H45
	Dimensions (WxDxH)	135x250x255
	Voltage	240V/1N
	El. Plug	13A
	El. Consumption (KW)	2.5

- Automatic switch off
- Visable water gauge

EMAIL mail@lowerental.com | CALL +44 (0)28 9260 4619

LOWE

HOT STORAGE & FOOD PREPARATION

Coffee & Drinks

Water Boiler

Water Boiler 25/30lt.		
CODE		H46A
	Dimensions (WxDxH)	435x440x520
	Voltage	240V/1N
	El. Plug	13A
	El. Consumption (KW)	2.6
	Extra details	Manual Fill

- Polished stainless steel body
- Non-drip tap

Tables & Sinks

Self Contained Sink

Portable Self-Contained Sink		
CODE		H21C
	Dimensions (WxDxH)	555x505x860
	Voltage	240V/1N
	El. Plug	13A
	El. Consumption (KW)	3
	Extra details	25lt. water capacity

- Foot pump installed
- Removable lid to manually refill
- Heating element built-in
- Manual fill

Stainless Steel Sink - Single Bowl

Stainless Steel Sink, Single Bowl and Draining Board		
CODE		H21A
	Dimensions (WxDxH)	1000x600x900
	Water inlet/drain	in ½" BSP - out 40mm diam
	Extra details	-

- Raised lip and rear upstand
- Angled draining rack

Stainless Steel Sink - Double Bowl

Stainless Steel Sink, Double Bowl and Draining Board		
CODE		H21B
	Dimensions (WxDxH)	1500x600x900
	Water inlet/drain	in ½" BSP - out 40mm diam

- Complete with undershelf
- Rear upstand and raised lip
- Angled draining rack

HOT STORAGE & FOOD PREPARATION

EMAIL mail@lowerental.com | CALL +44 (0)28 9260 4619

Tables & Sinks

Stainless Steel Table - 0.7m

Stainless Steel Table 0.7m		
CODE		H20A
	Dimensions (WxDxH)	700x600x900

- Height adjustable steel undershelf

Stainless Steel Table - 1.2m

Stainless Steel Table 1.2m		
CODE		H20B
	Dimensions (WxDxH)	1200x600x900

- Height adjustable steel undershelf

Stainless Steel Table -1.8m

Stainless Steel Table 1.8m		
CODE		H20C
	Dimensions (WxDxH)	1800x600x900

- Height adjustable steel undershelf

3 Tier Trolley

3 Tier Trolley		
CODE		H34C
	Dimensions (WxDxH)	860x530x900

- Swivel castors, bumpers and brakes
- Raised handles

All measurements are in millimetre. Product dimensions & image may vary if stock is replaced after being discontinued.

Dish / Glass Washers

Dish / Glass Washer 50x50

Dishwasher / Glasswasher 50x50		
CODE		H47B
	Dimensions (WxDxH)	580x610x830
	Voltage	240V/1N
	El. Plug	13A
	El. Consumption (KW)	2
	Water inlet/drain	in ¾" BSP - out 40mm diam

- 60 / 180 sec cycle
- 50x50 basket, rinse dispenser, detergent dispenser, drain pump built-in

Dish / Glass Washer 50x50

Dishwasher / Glasswasher 50x50 - three phase upon request		
CODE		H47B
	Dimensions (WxDxH)	580x610x830
	Voltage	400V/3N
	El. Plug	16A
	El. Consumption (KW)	6
	Water inlet/drain	in ¾" BSP - out 40mm diam
	Extra details	50x50 basket, rinse dispenser, detergent dispenser, drain pump built-in

- 60 / 180 sec cycle

Pass-Through Dishwasher

Pass-through Dishwasher 50x50		
CODE		H47A
	Dimensions (WxDxH)	720/2020x815x1510/2000
	Voltage	400V/3N
	El. Plug	16A
	El. Consumption (KW)	7
	Water inlet/drain	in ¾" BSP - out 40mm diam

- 50x50 basket, rinse dispenser, detergent dispenser, drain pump built-in and side tables

Conveyor Dishwasher 50x50

Conveyor Dishwasher 50x50		
CODE		H47D
	Dimensions (WxDxH)	1350/4000x785x1970
	Voltage	400V/3N
	El. Plug	63A
	El. Consumption (KW)	35.8
	Water inlet/drain	n ¾" BSP - out 50mm diam

- 50x50 basket, 1980 dishes p/hour, side tables

Gas Cooking Accessories

Propane Cylinder

47kg. Propane Cylinder		
CODE		H50
	Dimensions (WxDxH)	375xh1290
	Voltage	-
	El. Plug	-
	El. Consumption (KW)	-
	Gas Connection	-
	Gas Consumption (KW)	-
	Water inlet/drain	-
	Extra details	Provided by Calor

Gas Cage

Gas Cage - 2x 47kg. Cylinder		
CODE		H51
	Dimensions (WxDxH)	1000x500x1400
	Voltage	-
	El. Plug	-
	El. Consumption (KW)	-
	Gas Connection	-
	Gas Consumption (KW)	-
	Water inlet/drain	-
	Extra details	-

- Padlockable hinged door
- Wire Size - 3mm

All measurements are in millimetre. Product dimensions & image may vary if stock is replaced after being discontinued.

EMAIL mail@lowerental.com | CALL +44 (0)28 9260 4619

Temporary Kitchen Rentals

With a growing demand for commercial kitchens for rent, this new service is in high demand with a range of customers. Popular clients of kitchen equipment rental include music festivals, corporate caterers and food carnivals to name but a few.

The flexibility of Lowe Rental's temporary kitchen solutions means we can supply rental equipment and install a fully integrated structure for food production and serving purposes.

LOWE Kitchen Rental Provides:

- modular flexible kitchen facility
- hot catering production and serving
- chilled and frozen refrigerated storage and display
- quick and easy installation with a high visual impact
- full compliance with current health and safety legislation

LOWE Rental Chef Hub

When cooking in front of guests, professionals must be able to rely on their equipment completely. The Chef Hub cooking system passes this test with flying colours and accompanies you wherever cooking is expected to be a performance and savouring begins with watching.

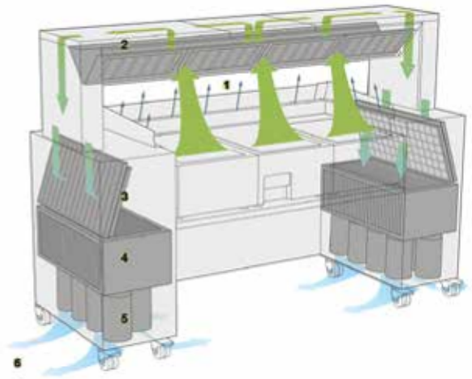

A multi-stage model for a comfortable atmosphere with ION TEC upon request.

1. Suction results from a vacuum and draws the fumes into the extraction bridge. To further increase the extraction efficiency, the three-sided air flow also routes the fumes directly into the extraction bridge.
2. Grease is separated out and collected in catch trays in the extraction bridge.
3. Fleece filters absorb moisture and aerosols.
4. Odour particles and blue smoke can be reduced with the optional ION TEC filter system.
5. Activated charcoal reliably binds the odour molecules.
6. The cleaned air exits downward.

Clever options and accessories available for individual workplace design.

LOWE Rental Chef Hub:

The Chef Hub front cooking station is the heart of the mobile cooking system. With its highly efficient extraction and filter technology, it ensures an optimum climate on the set and frees you from stationary extractor hoods.

Large work surfaces and additional storage space provide enough room for the creativity of the participants.

Chef Hub achieves even better results in the battle against cooking fumes, and for the first time, also filters blue smoke from the fumes.

The beauty of this state-of-the-art cooking station is that you can build it to your own specific needs with modular cooking appliances, which can be inserted to best suit you!

LOWE Cold Rooms

LOWE Rental are proud to introduce the latest range of glass door cold rooms, now available in all of our global depots. These cold rooms are perfect for displaying products, providing a large area of refrigerated space with LED lighting inside. With solid doors located at the side of the cold room from easy access to the rear of the unit, the front glass doors can be kept for customer-orientated promotional purposes.

These modular cold rooms can be built anywhere and come in a range of sizes. To find out more, speak to a member of our team.

LOWE Cold Rooms

LOWE Rental operates one of the largest modular cold room rental fleets in the world which supports caterers at the world's largest sporting events to household name retailers.

Cold & Freezer Rooms

Dimensions (WxDxH)	
2.4 x 2.4 x 2.2m	8 x 8ft
2.4 x 3.6 x 2.2m	8 x 12ft
2.4 x 4.8 x 2.2m	8 x 16ft

Dimensions (WxDxH)	
2.4 x 6.0 x 2.2m	8 x 20ft
2.4 x 7.2 x 2.2m	8 x 24ft
2.4 x 8.4 x 2.2m	8 x 28ft

Dimensions (WxDxH)	
2.4 x 9.6 x 2.2m	8 x 32ft
2.4 x 12 x 2.2m	8 x 40ft
3.8 x 11 x 2.2m	13 x 36ft

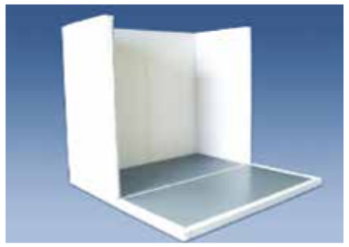

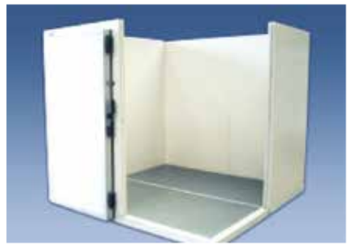

LOWE Cold Rooms

LOWE Cold Rooms provide the perfect refrigerated storage solution even in the most challenging environments and have an extensive logistical programme to ensure the successful delivery and installation of specialist Cold Room rental equipment.

Rental Features & Services

- Rental Features & Services:
- Suitable for indoor and outdoor use
- Internal racking
- Ramps suitable for roll cage and jackstack operation; available on request
- Python cut panels for beer keg piping; available on request
- Remote temperature monitoring; available on request
- Lockable door & internal emergency door release feature
- Full technical backup is provided with each rental
- Chill Strips; available on request

Technical Features

- 16 amp single phase power requirement
- Fan assisted cooling
- Automatic defrost
- Digital temperature display
- Dual temperature function between -25˚C and +10˚C
- 80mm thick polyurethane insulation
- Self extinguishing panels in the event of fire
- Easy clean plastic with Food Safe interior

LOWE COLD ROOMS

Contact

HEAD OFFICE
UNIT J
KNOCKMORE INDUSTRIAL ESTATE
MOIRA ROAD
LISBURN
NORTHERN IRELAND
BT28 2EJ
+44 (0) 28 9260 4619

ENGLAND
LOWE RENTAL LTD.
UNIT 37
MARCHINGTON INDUSTRIAL ESTATE
UTTOXETER
STAFFORDSHIRE
ENGLAND
ST14 8LP
+44 (0) 1283 820 717

SCOTLAND
LOWE RENTAL LTD.
UNIT 1B EXCELSIOR PARK
CANYON ROAD
NETHERTON INDUSTRIAL ESTATE
WISHAW
SCOTLAND
ML2 0EG
+44 (0) 16983 72902

DUBAI
DIP 1. BUILDING WO NO.8
DUBAI, UAE
(+971) 4 882 9440

USA
105 CECIL COURT
FAYETTEVILLE
ATLANTA
GEORGIA
USA
30214
+1 770 461 9001

SINGAPORE
7 KAKI BUKIT CRESCENT
FULLION BUILDING
#01-01 SINGAPORE 416239.
+65 6284 1552

HONG KONG
LOWE REFRIGERATION LTD.
RM. 11, 14/F
WAH WAI CENTRE
38-40 AU PUI WAN STREET
FO TAN, N.T.
HONG KONG
+65 6284 1552

FRANCE
LOWE RENTAL LTD.
PARIS
FRANCE
+33 1 7676 9751

GERMANY
LOWE DEUTSCHLAND GMBH.
HOHLSTUCK 4
56368 KLINGELBACH
GERMANY
+49 (0) 6486 903968

ITALY
LOWE ITALIA SRL.
MILANO
ITALY
+39 023 6000 121

SPAIN
LOWE RENTAL LTD.
BARCELONA
SPAIN
+34 9 3800 1963

LOWE
WORLDWIDE RENTAL SPECIALISTS

lowerental.com